

ARCHIVAL REPORT

Effects of Acute Tryptophan Depletion on Prefrontal-Amygdala Connectivity While Viewing Facial Signals of Aggression

Luca Passamonti, Molly J. Crockett, Annemieke M. Apergis-Schoute, Luke Clark, James B. Rowe, Andrew J. Calder, and Trevor W. Robbins

Background: Reduced levels of serotonin (5-HT) within prefrontal cortex (PFC)–amygdala circuits have long been implicated in impulsive aggression. However, whether lowering 5-HT alters the dynamic interplay between the PFC and the amygdala has not been directly tested in humans. It is known that manipulating 5-HT via acute tryptophan depletion (ATD) causes variable effects on brain responses to a variety of emotional stimuli, but it remains unclear whether ATD affects functional connectivity in neural networks involved in processing social signals of aggression (e.g., angry faces).

Methods: Thirty healthy individuals were enrolled in a randomized, double-blind, placebo-controlled ATD study. On each treatment, brain responses to angry, sad, and neutral faces were measured with functional magnetic resonance imaging. Two methods (psycho-physiological-interaction in a general linear model and dynamic causal modeling) were used to assess the impact of ATD on the functional connectivity between PFC and amygdala.

Results: Data from 19 subjects were available for the final analyses. A whole-brain psycho-physiological-interaction in a general linear model showed that ATD significantly modulated the connectivity between the amygdala and two PFC regions (ventral anterior cingulate cortex and ventrolateral PFC) when processing angry vs. neutral and angry vs. sad but not sad vs. neutral faces. Dynamic causal modeling corroborated and extended these findings by showing that 5-HT depletion reduced the influence of processing angry vs. neutral faces on circuits within PFC and on PFC–amygdala pathways.

Conclusions: We provide strong support for neurobiological accounts positing that 5-HT significantly influences PFC–amygdala circuits implicated in aggression and other affective behaviors.

Key Words: 5-HT, amygdala, anterior cingulate cortex, effective connectivity, fMRI, violence

Serotonergic abnormalities within prefrontal cortex (PFC)–amygdala circuits are thought to underlie several psychiatric disorders characterized by emotional dysregulation, including aggression (1,2). Two lines of research support this view.

First, low levels of serotonin (5-HT) metabolites in the cerebrospinal fluid and blunted responses to serotonergic drugs have been reported in aggressive individuals (3–7). Furthermore, 5-HT manipulations (dietary and pharmacologic) alter aggressive behavior in animals, healthy volunteers, and individuals with history of aggression (8–12). Aggression is also associated with genetic polymorphisms affecting the 5-HT system, including the tryptophan hydroxylase and monoamine oxidase-A (MAO-A) (13,14). These studies have pinpointed a specific role for 5-HT in impulsive-reactive aggression (as distinct from instrumental aggression) (7,15,16), suggesting that 5-HT is fundamental for regulating emotional behavior.

From the Unità di Ricerca Neuroimmagini (LP), Consiglio Nazionale delle Ricerche, Catanzaro, Italy; Cognition and Brain Sciences Unit (LP, JBR, AJC), Medical Research Council; Behavioural and Clinical Neuroscience Institute (MJC, AMA-S, LC, JBR, TWR); Departments of Experimental Psychology (MJC, AMA-S, LC, TWR); and Department of Clinical Neurosciences (JBR), University of Cambridge, Cambridge, United Kingdom.

Authors LP and MJC contributed equally to this work.

Address correspondence to Luca Passamonti, M.D., Consiglio Nazionale delle Ricerche (CNR), Unità di Ricerca Neuroimmagini, Catanzaro, 87100, Italy; E-mail: l.passamonti@isn.cnr.it.

Received Mar 28, 2011; revised Jul 15, 2011; accepted Jul 18, 2011.

0006-3223/\$36.00
doi:10.1016/j.biopsych.2011.07.033

Second, research investigating the neural basis of aggression has implicated abnormalities within PFC–amygdala circuits. These studies have frequently used angry faces as stimuli because they are universal signals of threat and tend to evoke hostile feelings in the beholder, particularly when interpreted as a provocation (17); nonetheless, it is worth noting that experiencing angry feelings is different from processing angry faces. Heightened amygdala reactivity to angry faces or aggressive acts has been observed in patients with violent outbursts, including intermittent explosive disorder (IED) and borderline personality disorder (BPD) (18–21), as well as in violent offenders (22). Evidence for PFC involvement comes from patients with lesions of the orbitofrontal cortex (OFC) who often display heightened levels of aggression (23) and from work showing reduced medial PFC in response to anger induction in BPD patients and depressed patients with anger attacks (19,24). However, some studies have failed to detect hypoactive PFC responses in aggressive individuals (22), suggesting that PFC abnormalities in aggression may be more complex than simple hypoactivity (25); for instance, connectivity between PFC and subcortical regions may be impaired. There is evidence suggesting that functional interactions between the PFC and amygdala are indeed critical for processing facial signals of anger.

One study reported reduced functional coupling between amygdala and OFC when viewing angry faces in patients with IED and BPD relative to healthy control subjects (18,26). Another study in healthy volunteers showed that reward drive, a personality trait linked to aggression (27–30), predicted reduced connectivity between the ventral anterior cingulate cortex (vACC) and amygdala when processing angry vs. neutral faces (31). Although it has been suggested that 5-HT plays a role in facilitating functional interactions between PFC and amygdala (1,2), direct evidence for this hypothesis is limited. Comparative research has shown reduced

levels of 5-HT within the PFC of aggressive animals (32–35), and a positron emission tomography study reported reduced metabolism in OFC and ACC in response to a 5-HT challenge in impulsive aggressive patients (36). However, no study has examined the effects of manipulating 5-HT on functional connectivity within the neural networks linked to aggressive behavior yet.

To investigate 5-HT function in humans, researchers frequently use a dietary procedure called acute tryptophan depletion (ATD) (37–39). Tryptophan is the chemical precursor of 5-HT and is only obtained through the diet; hence, ingesting an alimentary mixture without tryptophan rapidly decreases plasma and brain levels of 5-HT (40–43). In the current study, we used functional magnetic resonance imaging (fMRI) to explore how ATD influences brain circuitry involved in processing facial expressions of anger. Because reward drive strongly influences regions underlying anger processing (31,44–46), we also investigated whether this personality measure interacted with the effects of ATD on brain function. Although previous research has examined the effects of ATD on neural responses to emotional facial expressions (39,47–50) and has shown that OFC activity during resting state is reduced by 5-HT depletion (51), the results have been variable; furthermore, no study has specifically examined the neural responses to angry faces, an ecologically valid stimulus for probing brain networks involved in reactive aggression (52).

We predicted that ATD would affect the connectivity among the amygdala, OFC, vACC, and/or ventrolateral PFC (VLPFC), a set of tightly interconnected regions rich in 5-HT and involved in controlling aggression and, more generally, in emotional regulation (1–2,53–60). In particular, we hypothesized that the negative change in connectivity previously detected between the amygdala and vACC (31), when viewing angry vs. neutral faces, would be altered (reduced or reverted) by ATD. Formal analyses of the effective connectivity allow heightened understanding of how ATD modulates the circuitry underlying processing angry faces and of how brain effects driven by 5-HT manipulation may interact with personality measures (e.g., reward drive) linked to aggression.

To achieve these objectives, two different but complementary methods for investigating brain effective connectivity were used: psycho-physiological-interactions (PPI) in a general linear model (GLM) and dynamic causal modeling (DCM). PPI-GLM is an anatomically unconstrained (whole-brain), data-driven approach but does not provide the directionality of any changes in connectivity between regions (61). DCM is an alternative method for analyzing PPI within hypothesis-driven models that overcomes this limitation (62). Specifically, DCM explains the activity of groups of regions in terms of 1) “driving” inputs (here, processing a face, regardless of the expression) directly triggering the response in one or more areas of the network; 2) a psychological context (here, viewing angry vs. neutral faces) acting on “intrinsic” (anatomic) pathways and changing the pattern of functional connectivity between regions (62).

Methods and Materials

Participants

Thirty healthy volunteers (17 women; mean age: 25.1 ± 3.2 years) gave their written informed consent and were financially compensated for participating in this study that was approved by the Cambridgeshire Research Ethics Committee. Exclusion criteria included history of cardiac, hepatic, renal, pulmonary, gastrointestinal, and neurological disorders; medication use; and personal or family history of major depression, bipolar disorder, or other psychiatric illness. After a screening interview, participants were

assigned to receive either the tryptophan-depleting drink or the placebo mixture on the first session in a double-blind, counterbalanced order. Participants attended two distinct sessions, separated by at least 1 week. At each session, participants completed a self-report measure of the mood state (see Supplement 1) and the fMRI task (described subsequently). On the first session, participants completed a personality questionnaire assessing the reward drive (27).

Serotonin Dietary Manipulation

We used ATD to temporarily lower plasma and brain 5-HT levels in a randomized, double-blind, placebo-controlled, within-subjects, counterbalanced design, as previously described (63) (Supplement 1). Blood samples were collected at baseline and before scanning to confirm the plasma tryptophan depletion.

fMRI Task

Participants categorized the sex of angry, sad, and neutral faces (50% female, 30 identities). Faces were selected from two stimulus sets (64) (<http://www.macbrain.org>) on the basis of emotional ratings from an independent sample (65). Emotional ratings were also obtained from all participants in the study during each treatment (ATD and placebo). Stimuli were grouped in 17.5-sec epochs containing five faces from the same category (angry, sad, neutral) intermixed with 5 null events (fixation cross). Each face trial comprised a 1000-msec presentation of a face followed by a fixation cross (750 msec). Null events constituted a 1750-msec presentation of the same fixation cross. Stimuli within each epoch were pseudo-randomized with respect to trial type (face or null events), face sex, and identity; no more than three consecutive trials were of the same trial type. Pseudo-randomization enhances design efficiency while preserving the unpredictability of stimulus onsets in naïve participants. There were 12 epochs for each category (60 angry, 60 sad, 60 neutral faces; total task duration: 10 min, 30 sec) and 2 orders of presentation, counterbalanced across treatments and subjects. Reaction times (RT) and accuracy for gender discriminations were recorded throughout the task.

Image Acquisition and Preprocessing

The fMRI was performed on a 3-Tesla Unit (Tim Trio; Siemens, Surrey, England) set at the Wolfson Brain Imaging Centre. Whole-brain data were acquired with echo-planar imaging (EPI) sensitive to the blood oxygenation level–dependent signal contrast (32 axial slices, 3-mm thickness; repetition time, 2000 msec; echo time, 30 msec; voxel size, $3 \times 3 \times 3$ mm; field of view, 192 mm). Data were analyzed with SPM8 (<http://www.fil.ion.ucl.ac.uk/spm>). EPIs were sinc-interpolated in time to adjust for slice time differences and realigned to the first scan by rigid body transformations to correct for head movements. The mean EPI was computed for each subject and visually inspected to check for excessive signal dropout in the medial temporal cortices and OFC. EPIs were normalized to the T1 standard template in the Montreal Neurological Institute (MNI) space using linear and nonlinear transformations and were smoothed with a Gaussian kernel of full width at half maximum of 8 mm.

Analyses of Regional Effects

For each participant, a GLM assessed regionally specific effects of task parameters on blood oxygenation level–dependent indices of activation. The first-level model included four experimental factors (angry, sad, neutral faces, and null events) and six realignment parameters as effects of no interest to remove residual motion-related variance. Low-frequency signal drift was eliminated using a high-pass filter (cutoff, 128-sec) and an autoregressive model

[AR(1)] was applied to correct for voxels' autocorrelations. Subjects' specific contrast images were generated for the angry > neutral comparison and entered into a second-level GLM investigating the main effect of treatment (ATD > placebo, placebo > ATD; paired *t* tests); similar analyses addressed the main effect of treatment for sad > neutral and angry > sad faces comparisons. These random-effects analyses assessed effects on the basis of intraparticipant variance and allowed inferences about the population that the participants were drawn from (66).

Two approaches for thresholding second-level maps were applied. First, for a priori regions of interest (ROIs), the threshold was set at $p < .05$, family-wise error (FWE) correction for multiple comparisons in small volumes (i.e., small volume correction [svc]) (67,68). The amygdala, ACC, insula, VLPFC, and OFC were defined as ROIs given their fundamental role in aggression and emotional behavior in general (1,2). All ROIs were defined using the "aal.02" atlas for automated anatomic labeling (69). Second, we reported regions that were not predicted a priori but met a threshold of $p < .001$, uncorrected, greater than 10 contiguous voxels.

Effective Connectivity Analyses

Psychophysiological Interaction in a GLM. The physiologic connectivity between two regions can vary with the psychological context (61). In this study, the connectivity arising from the presentation of faces could vary depending on whether the context is angry vs. neutral, for example. This constitutes a Psychophysiological Interaction (PPI) (61). We sought to identify "target" areas that had a differential connectivity with a "source" (amygdala) as a function of each context and treatment (ATD vs. placebo).

Separate PPIs were carried out for angry vs. neutral, sad vs. neutral, or angry vs. sad contexts, using either the right or left amygdala seed. All PPIs used the same procedure, so it is described for the right amygdala seed and the angry vs. neutral contexts alone. Data from the amygdala were extracted from a 8-mm sphere, constructed around the MNI center of mass derived from the anatomical definition of the amygdala according to the aal.02 atlas (right amygdala, $x=28, y=0, z=-20$; left amygdala, $x=-24, y=-2, z=-18$) (69). The time series for each participant was computed using the first eigenvariate from all voxels' time series within the sphere and then deconvolved to estimate a "neuronal time series" (70). The PPI regressor was calculated as the element-by-element product of the right amygdala neuronal time series and a vector coding for the main effect of task (1 for angry, -1 for neutral, 0 for sad faces, 0 for null events). This product was reconvolved by the canonical hemodynamic response function (HRF). The first-level model included the main effect of the task convolved by the HRF and six movement parameters as effects of no interest. Subject-specific PPI contrast images were computed and entered into a second-level GLM that identified those brain areas for which the change in connectivity with the amygdala (for the angry vs. neutral contrast) was modulated by treatment (ATD vs. placebo; paired *t* test). We also examined whether participants' sex, individual differences in reward drive or plasma tryptophan levels modulated any ATD effect on brain connectivity. The same statistical approaches previously described for the analyses of regional effects were employed for second-level connectivity maps.

DCM. Distinct DCM analyses were conducted for each treatment (ATD, placebo) using the following procedure. Models were created on the basis of the neural circuit identified by PPI-GLM (see PPI in Results). Data from the right amygdala, used in PPI-GLM, were also employed in DCM. For the right vACC and VLPFC, first eigenvariates were extracted from 15-mm spheres centered on the local maxima identified by PPI. The standard model included "intrinsic"

bidirectional connections among the amygdala, vACC, and VLPFC, according with the anatomy of this circuit (55–60). "Intrinsic" connections (DCM matrix "A") represent the fixed coupling between regions in absence of any experimental manipulation. Responses in a network can be changed in two ways. First, "driving inputs" (all faces vs. fixation, DCM matrix "C") can directly influence individual or groups of regions within the network. Second, changes in the psychological context (anger vs. neutral faces; DCM matrix "B") may modulate the "intrinsic" connections.

We specified 49 biologically plausible models in which the number and location of "driving inputs" and psychological modulators systematically varied. As recently described (71), models were grouped in "Meta-Families" (A,B,C) based on where "driving inputs" entered the network. These entered the circuit via 3, 2, or 1 region(s) (Meta-Families, A, B, or C, respectively). Each Meta-Family comprised three families. This further grouping reflected differences in the number and location of connections at which angry vs. neutral modulated bidirectional connections across either 3, 2, or 1 pathway(s). Figures S1–S3 in Supplement 1 display all models.

Random-effects Bayesian model selection (RFX-BMS, SPM8/DCM10 toolbox) (72–74) under ATD and placebo identified the most likely model. However, the relative model evidences of models can be only compared within the same data sets (ATD and placebo, separately) and not across treatments. This does not prevent DCM from being used to test pharmacologic effects on brain networks, especially where relative model differences are reversed between groups or drug conditions, as previously demonstrated (75). RFX-BMS reports the expected posterior probability (how likely it is that a specific model generated the data of a randomly chosen subject) and the exceedance probability (how much each model is more likely than any other model). These two values from RFX-BMS are in themselves statistical inferences (statements of relative probabilities) and not absolute parameters of the goodness of model fit for a data set. RFX-BMS does not assume that the optimal model is the most likely for all subjects individually and is therefore less susceptible to outliers than fixed-effects methods (72–74). This implies that model selection is relativistic, assessing models against each other. Furthermore, the expected and exceedance probabilities of an individual model will be reduced as the number of models increase. Hence, we only examined a set of highly plausible models and grouped those with shared features into Families and Meta-Families.

Results

Participants

Eleven subjects (8 women) were excluded from final analyses for at least one of the following reasons: 1) head movements greater than 2 mm during one or both fMRI sessions; 2) excessive signal dropout in the medial temporal regions and/or OFC, as assessed by a careful visual inspection of the mean EPI. The final group thus included 19 subjects (9 women; mean age: $24.5 \pm SD 3.3$ years).

Serotonin Manipulation

ATD significantly reduced both plasma tryptophan levels and the ratio between tryptophan and other large neutral amino acids (TRP: Σ LNAA). A repeated-measures analysis of variance revealed a significant 2-way interaction between treatment (ATD, placebo) and time point (baseline, prescan [+5.5 h since baseline]), resulting from significant reductions in total tryptophan levels [$F(1,18) = 108.5, p < .0001$] and TRP: Σ LNAA ratio [$F(1,18) = 28.6, p < .0001$] 5.5 h following ATD relative to placebo (Figure S4 in Supplement 1).

fMRI Regional Effects

Paired *t* tests exploring the main effect of treatment (ATD > placebo, placebo > ATD) for each contrast (angry > neutral, sad > neutral, angry > sad) did not identify significant activations in any area including our a priori ROIs. For regional effects during placebo and ATD separately, see Supplement 1.

Effective Connectivity 1: PPI in the GLM

Despite no effect on local brain activity, self-reported mood, fMRI task performance or ratings of facial expressions (Supplement 1), the PPI for the right amygdala seed and for angry vs. neutral faces and ATD vs. placebo comparison identified the right vACC and VLPFC (MNI local maxima, vACC: $x=10, y=44, z=2$; $T=4.1$; $p<.04$, FWE, svc; VLPFC: $x=52, y=42, z=2$; $T=5.0$; $p<.01$, FWE, svc, Figure 1C, D, E). Of note, these were the only two regions in the whole brain showing a change in connectivity with the right amygdala as a function of viewing angry faces and ATD. A similar effect was found when using the left amygdala seed, although at a lower threshold (see Supplement 1). Importantly, ATD significantly reverted the negative change in PFC-amygdala connectivity identified under placebo (for angry vs. neutral faces; Figure 1F–G). Furthermore, these results were driven by the angry face context, because the PPI for angry vs. sad produced similar results to those identified for angry vs. neutral and for both the right and left amygdala seed (see Supplement 1), whereas no significant effects were found for the sad vs. neutral PPI. The investigation of the interaction between treatment and reward drive demonstrated a significant PPI for the right amygdala seed and for angry vs. neutral in the vACC ($x=8, y=46$,

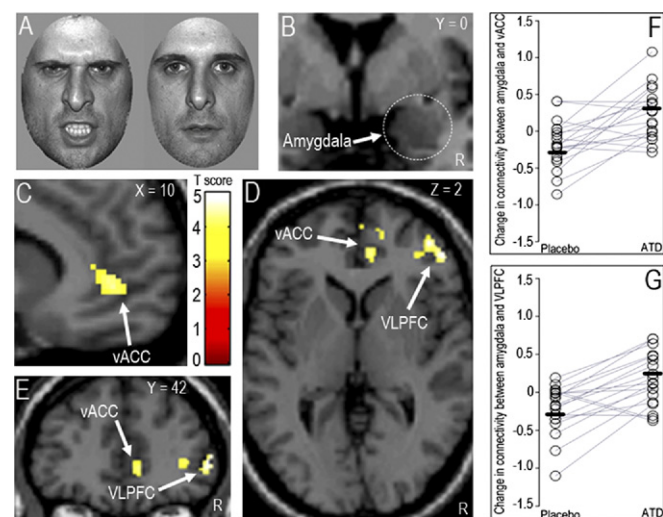

Figure 1. (A) Examples of angry and neutral faces during the task. (B) "Source" for Psycho-Physiological Interactions (PPI) (8-mm right amygdala sphere). (C–E) PPI Statistical Parametrical Maps (SPM). These SPM maps demonstrate that the ventral anterior cingulate cortex (vACC) and the ventrolateral prefrontal cortex (VLPFC) are the only two regions in the whole brain that are connected with the right amygdala as function of viewing angry vs. neutral faces and treatment (acute tryptophan depletion [ATD] and placebo; paired *t* tests). Slices shown (x, y, z) are in the Montreal Neurological Institute space. For display purposes, threshold is set at $p < .001$, uncorrected; the effects are significant at $p < .05$, family-wise error, small volume correction. The color bar represents *t* statistics. R, right hemisphere. (F, G) Plots of the individual data for the local maxima displayed in panels C and D, respectively. Significant differences between placebo and ATD reflect a negative change in the connectivity between the amygdala and vACC/VLPFC during placebo and a positive change in connectivity between the same regions during ATD. Black lines represent mean values for each treatment (placebo, ATD).

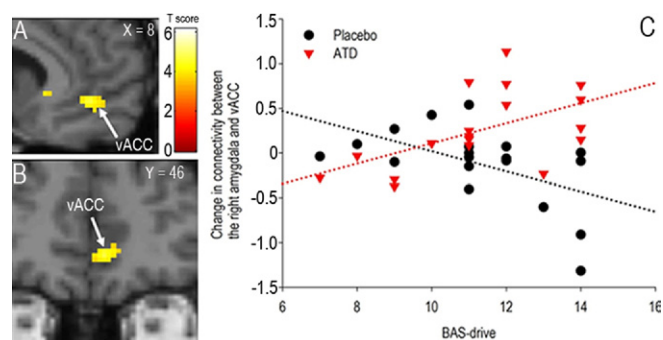

Figure 2. (A, B) The ventral anterior cingulate cortex (vACC) is connected with the right amygdala as a function of treatment (acute tryptophan depletion [ATD], placebo) and reward drive (BAS, behavioral activation system; treatment by personality interaction; for angry vs. neutral faces). Slices (x, y) are in the Montreal Neurological Institute space. For display purposes, threshold is set at $p < .001$, uncorrected; the effects are significant at $p < .05$, family-wise error, small volume correction. The color bar represents *t* statistics. (C) Plot of individual data for the local maxima displayed in panels A and B. High-BAS-drive individuals displayed the largest effect of ATD on amygdala-vACC connectivity.

$z=4, T=4.6, p < .05$, FWE, svc; Figure 2A–B). Individuals with high reward drive displayed the highest magnitude of the ATD effect relative to placebo (Figure 2C). Finally, no brain areas were identified for the opposite comparison (placebo vs. ATD) for each contrast (angry vs. neutral, angry vs. sad, sad vs. neutral). For connectivity effects under placebo and ATD separately, for the ATD by sex interaction and for the effect of plasma tryptophan levels, see Supplement 1.

Analysis of Effective Connectivity 2: DCM

For placebo, RFX-BMS indicated evidence favoring model C1.1 (Figure 3B–E). In this family (Figure 3A), driving inputs (all faces) entered the system via the amygdala alone, whereas the angry vs. neutral modulator affected bidirectional connections in all three pathways. Hence, during placebo, the effect of the task is distributed within internal PFC circuitry and across PFC-amygdala connections.

Under ATD, the expected and exceedance probabilities of C1.1 were reduced (Figure 3C–F) with increased expected and exceedance probabilities of the two models (C2.1, C3.1) (Figure 3–D) in which the contextual modulator acted on two or one bidirectional connections. Furthermore, during ATD, another family of six models (Figure S3 in Supplement 1) became more likely than under placebo, in which driving inputs "perturbed" the network via either the VLPFC or vACC alone.

To summarize, ATD reduced not only the number of PFC-amygdala pathways affected by processing angry faces but also the location where face information entered the network.

Discussion

We demonstrated that ATD significantly altered the functional connectivity between the amygdala and right vACC and VLPFC when processing angry compared with neutral faces. Additional PPI analyses showed that the right amygdala-vACC connectivity was modulated by individual differences in reward drive, a personality trait linked to aggression (27–30). DCM supported and extended these findings. The best data-fitting model under placebo was characterized by diffuse modulation of angry faces on internal PFC pathways (vACC ↔ VLPFC) and on PFC-amygdala reciprocal connections (vACC ↔ amygdala, VLPFC ↔ amygdala). ATD made this

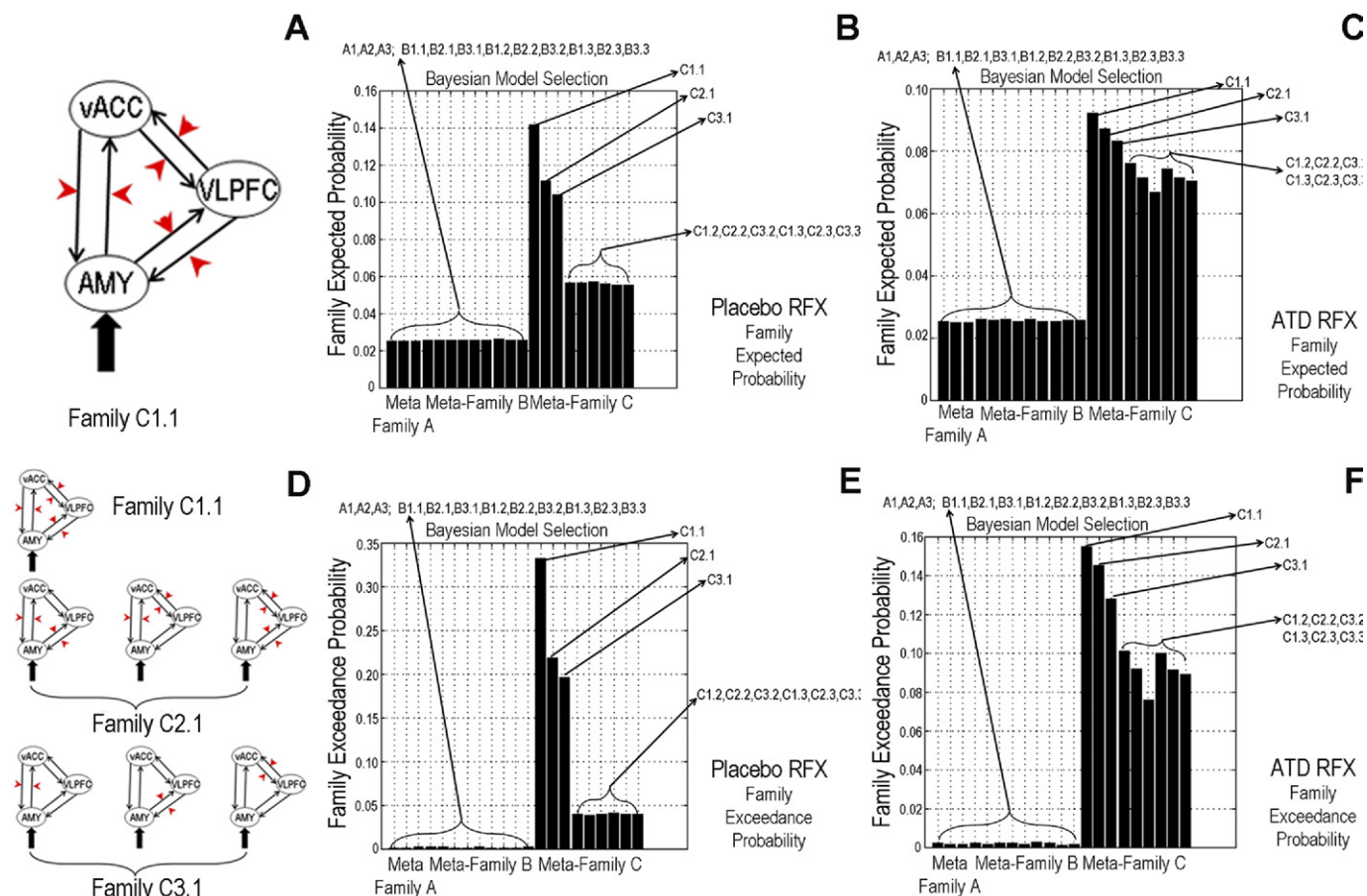

Figure 3. (A) Preferred model during placebo. The amygdala (AMY) is the only region where driving inputs (all faces vs. fixation, black “thick” arrows) start the “perturbation” of the network. In this model, the contextual modulator (angry vs. neutral faces, red arrows) influences all neural pathways linking the ventral anterior cingulate cortex (vACC), ventrolateral prefrontal cortex (VLPFC), and AMY. The intrinsic connectivity (black “thin” arrows) represents the couplings between regions irrespective of any experimental manipulation and are modeled as reciprocal connections between all three regions. (B, C) Expected probability and (E and F) exceedance probability for all 49 models shown in Supplement 1 Figures S1–S3 using random-effects (RFX) Bayesian model selection during placebo and acute tryptophan depletion (ATD). Compared with placebo, under ATD, model C1.1 has lower expected and exceedance probabilities; at the same time, model C2.1 and C3.1 (D) became more likely. These latter models are characterized by a smaller number of contextual modulators (affecting two or one couples of specific pathways) compared with model C1.1 where contextual modulators affect all possible pathways.

model relatively less likely while enhancing the probability of alternative models in which angry faces acted on a reduced number of pathways.

The evidence that ATD altered connectivity within PFC–amygdala circuits when processing angry faces, particularly in high reward-drive people, supports neurobiological models positing that 5-HT facilitates the PFC in suppressing the negative emotions, generated in the amygdala, that are associated with aggression and other emotional behaviors (1–2,32,34,76). Although underlying molecular mechanisms are poorly understood, dysfunctions in 5-HT reuptake (5-HT transporter, 5-HTT), catabolism (MAO-A), and postsynaptic receptors (5-HT_{2A} and 5-HT_{2C}) are thought to disrupt PFC top-down control over the amygdala, resulting in emotional dysregulation (1,77–83). This view is supported by neuroimaging research demonstrating that genetic polymorphisms of 5-HTT and MAO-A modulate circuits underlying emotions and impulsivity (79,81–87). The 5-HTT polymorphism is also known to interact with ATD in modulating brain metabolic abnormalities in the vACC and amygdala of patients with major depressive disorders (88). Furthermore, selective binding of 5-HTT or 5-HT_{2A}/5-HT_{2C} receptor agonists is changed in the ACC and OFC of individuals with BPD or IED, two psychiatric conditions characterized by extreme violence

(89,90). Overall, these results suggest possible mechanisms by which ATD may influence PFC–amygdala connectivity and, consequently, aggression and other affective behaviors. However, prudence is warranted when attributing specific molecular mechanisms to the ATD effect on functional connectivity because we did not measure 5-HT metabolism or receptor function. Because of the diffuse cortical–subcortical projections of the serotonergic raphe nuclei, it could also be that ATD affected PFC–amygdala connectivity via its effects on single regions; for example, acting on intra-amygdala inhibitory interneurons (91). However, the lack of ATD effects on isolated brain activities does not support this hypothesis. In contrast, negative regional findings highlight the importance of assessing functional connectivity when exploring brain effects of pharmacologic manipulations (92).

Another issue concerns the roles that vACC and VLPFC may play in modulating amygdala function. The vACC is a key region in regulating emotional behavior, given its abundant anatomic links with the amygdala and brainstem nuclei responsible for the visceral and endocrine responses associated with salient events (58–60). On the other hand, widespread connections of the VLPFC with both cognitive (e.g., dorsolateral PFC, inferior parietal lobule) and limbic regions (including vACC and amygdala) allow it to integrate execu-

tive functions with affective stimuli (93,94). This flow of communication between the amygdala, vACC and VLPFC may be one way in which emotions influence cognition and vice versa. ATD significantly affected these neural interactions, which might explain the profound impact of 5-HT manipulations on basic emotional reactions as well as on complex decision-making processes necessitating an high-level integration of affective and abstract informations (63,95–98).

It is also noteworthy that during placebo, facial informations (“driving inputs”) entered the circuit via the amygdala alone, while under ATD the role of the amygdala was relatively reduced, and other routes by which faces could activate the network became more likely (via either the VLPFC or vACC alone). Hence, ATD may also alter the more fundamental neural mechanisms by which faces engage the amygdala and PFC regions. There is evidence, from electrophysiologic studies in humans and cell recordings in monkeys, that neurons within the amygdala, vACC, and VLPFC show a similar fast response (~110–220 msec) to faces, although it is unknown whether the rapid activation of PFC neurons occurs via the amygdala or is mediated via extra-amygdala pathways (99–102). RFX-BMS strongly supported the first hypothesis under placebo, but less so likely under ATD. However, in a prior nonpharmacologic DCM study, we found that facial informations entered both the amygdala and vACC, suggesting that the vACC response to faces may be triggered via extra-amygdala routes (31). Nonetheless, we did not previously include the VLPFC, and this, along with a larger model space selection, may have led to different model selection across experiments (72–74).

Questions may arise regarding the absence of effects for sad faces given that previous ATD fMRI studies have reported both significant (48,50) and nonsignificant findings for this stimulus (39). Because the former result may depend on a familial or personal history of depression (50), it is worth emphasizing that we excluded subjects with these histories. Nonetheless, the specificity of our findings for angry faces remains to be verified in future experiments comparing anger with other emotions as fear, disgust, surprise, or happiness.

Lastly, it might be argued that our results reflect a global ATD-effect on cerebral blood flow rather than specific mechanisms on brain 5-HT levels, as recently surmised (103). However, this possibility appears unlikely because we found functional connectivity changes that were strikingly restricted to particular PFC areas and critically depended on a specific task. A general vascular effect is unlikely to produce such regional- and task-distinct results. Furthermore, although we acknowledge that ATD also triggers additional molecular mechanisms that are not directly related to 5-HT (103), it is important to note that the overall current evidence is still favoring a predominant ATD effect on serotonergic function (104).

In conclusion, this research represents a significant advance in building realistic circuitry models exploring brain effects of serotonergic manipulation. These models may have clear implications for a broad range of psychiatric disorders, including aggression, that strongly depend on 5-HT dysfunctions.

This study was supported by the James S. McDonnell Foundation 21st Century Collaborative Award/Bridging Brain, Mind and Behavior (Award No. 22002015501) to E. A. Phelps and T. W. Robbins and completed within the Behavioural and Clinical Neuroscience Institute, which is cofunded by the Medical Research Council and the Wellcome Trust. Dr. Passamonti was funded by the Betty Behrens Research Fellowship at the Clare Hall College of the University of Cambridge. The J. S. McDonnell Foundation Network grant supported Dr. Apergis-Schoute. Dr. Crockett was supported by the National Science Founda-

tion. Dr. Rowe was supported by the Wellcome Trust (Grant No. WT 088324); Dr. Calder by the Medical Research Council (Project Code MC_US_A060_0017). Development of the MacBrain Face Stimulus Set (NimStim) was overseen by Nim Tottenham and supported by the John D. and Catherine T. MacArthur Foundation Research Network on Early Experience and Brain Development. Please contact Nim Tottenham at tott0006@tc.umn.edu for more information concerning the stimulus set.

Thanks to our volunteers for participating in this study and to Wolfson Brain Imaging Centre radiographers for their invaluable support in data acquisition.

T. W. Robbins declares consultancy for Cambridge Cognition, Pfizer, Lundbeck, and Lilly and research grants from Lilly, Lundbeck, Glaxo-SmithKline. He also receives editorial honoraria from Springer Verlag. All other authors report no biomedical financial interests or potential conflicts of interest.

Supplementary material cited in this article is available online.

1. Siever LJ (2008): Neurobiology of aggression and violence. *Am J Psychiatry* 165:429–442.
2. Davidson RJ, Putnam KM, Larson CL (2000): Dysfunction in the neural circuitry of emotion regulation—a possible prelude to violence. *Science* 289:591–594.
3. Coccaro EF, Kavoussi RJ, Cooper TB, Hauger RL (1997): Central serotonin activity and aggression: Inverse relationship with prolactin response to d-fenfluramine, but not CSF 5-HIAA concentration, in human subjects. *Am J Psychiatry* 154:1430–1435.
4. Linnoila M, Virkkunen M, Scheinin M, Nuutila A, Rimon R, Goodwin FK (1983): Low cerebrospinal fluid 5-hydroxyindoleacetic acid concentration differentiates impulsive from nonimpulsive violent behavior. *Life Sci* 33:2609–2614.
5. Cleare AJ, Bond AJ (1997): Does central serotonergic function correlate inversely with aggression? A study using D-fenfluramine in healthy subjects. *Psychiatry Res* 69:89–95.
6. Dolan M, Anderson IM, Deakin JF (2001): Relationship between 5-HT function and impulsivity and aggression in male offenders with personality disorders. *Br J Psychiatry* 178:352–359.
7. Virkkunen M, Rawlings R, Tokola R, Poland RE, Guidotti A, Nemeroff C, *et al.* (1994): CSF biochemistries, glucose metabolism, and diurnal activity rhythms in alcoholic, violent offenders, fire setters, and healthy volunteers. *Arch Gen Psychiatry* 51:20–27.
8. Berman ME, McCloskey MS, Fanning JR, Schumacher JA, Coccaro EF (2009): Serotonin augmentation reduces response to attack in aggressive individuals. *Psychol Sci* 20:714–720.
9. Raleigh MJ, McGuire MT, Brammer GL, Pollack DB, Yuwiler A (1991): Serotonergic mechanisms promote dominance acquisition in adult male vervet monkeys. *Brain Res* 559:181–190.
10. Cleare AJ, Bond AJ (1995): The effect of tryptophan depletion and enhancement on subjective and behavioural aggression in normal male subjects. *Psychopharmacology (Berl)* 118:72–81.
11. LeMarquand DG, Benkelfat C, Pihl RO, Palmour RM, Young SN (1999): Behavioral disinhibition induced by tryptophan depletion in nonalcoholic young men with multigenerational family histories of paternal alcoholism. *Am J Psychiatry* 156:1771–1779.
12. Marsh DM, Dougherty DM, Moeller FG, Swann AC, Spiga R (2002): Laboratory-measured aggressive behavior of women: Acute tryptophan depletion and augmentation. *Neuropsychopharmacology* 26:660–671.
13. Manuck SB, Flory JD, Ferrell RE, Dent KM, Mann JJ, Muldoon MF (1999): Aggression and anger-related traits associated with a polymorphism of the tryptophan hydroxylase gene. *Biol Psychiatry* 45:603–614.
14. Manuck SB, Flory JD, Ferrell RE, Mann JJ, Muldoon MF (2000): A regulatory polymorphism of the monoamine oxidase-A gene may be associated with variability in aggression, impulsivity, and central nervous system serotonergic responsiveness. *Psychiatry Res* 95:9–23.
15. Higley JD, Mehlman PT, Poland RE, Taub DM, Vickers J, Suomi SJ, Linnoila M (1996): CSF testosterone and 5-HIAA correlate with different types of aggressive behaviors. *Biol Psychiatry* 40:1067–1082.

16. Virkkunen M, Goldman D, Nielsen DA, Linnoila M (1995): Low brain serotonin turnover rate (low CSF 5-HIAA) and impulsive violence. *J Psychiatry Neurosci* 20:271–275.
17. Blair RJ (2003): Facial expressions, their communicatory functions and neuro-cognitive substrates. *Philos Trans R Soc Lond B Biol Sci* 358:561–572.
18. Coccaro EF, McCloskey MS, Fitzgerald DA, Phan KL (2007): Amygdala and orbitofrontal reactivity to social threat in individuals with impulsive aggression. *Biol Psychiatry* 62:168–178.
19. New AS, Hazlett EA, Newmark RE, Zhang J, Triebwasser J, Meyerson D, *et al.* (2009): Laboratory induced aggression: a positron emission tomography study of aggressive individuals with borderline personality disorder. *Biol Psychiatry* 66:1107–1114.
20. Herpertz SC, Dietrich TM, Wenning B, Krings T, Erberich SG, Willmes K, *et al.* (2001): Evidence of abnormal amygdala functioning in borderline personality disorder: A functional MRI study. *Biol Psychiatry* 50:292–298.
21. Koenigsberg HW, Siever LJ, Lee H, Pizzarello S, New AS, Goodman M, *et al.* (2009): Neural correlates of emotion processing in borderline personality disorder. *Psychiatry Res* 172:192–199.
22. Lee TM, Chan SC, Raine A (2009): Hyperresponsivity to threat stimuli in domestic violence offenders: A functional magnetic resonance imaging study. *J Clin Psychiatry* 70:36–45.
23. Grafman J, Schwab K, Warden D, Pridgen A, Brown HR, Salazar AM (1996): Frontal lobe injuries, violence, and aggression: A report of the Vietnam Head Injury Study. *Neurology* 46:1231–1238.
24. Dougherty DD, Rauch SL, Deckersbach T, Marci C, Loh R, Shin LM, *et al.* (2004): Ventromedial prefrontal cortex and amygdala dysfunction during an anger induction positron emission tomography study in patients with major depressive disorder with anger attacks. *Arch Gen Psychiatry* 61:795–804.
25. Blair RJ (2010): Psychopathy, frustration, and reactive aggression: The role of ventromedial prefrontal cortex. *Br J Psychol* 101:383–399.
26. New AS, Hazlett EA, Buchsbaum MS, Goodman M, Mitelman SA, Newmark R, *et al.* (2007): Amygdala-prefrontal disconnection in borderline personality disorder. *Neuropsychopharmacology* 32:1629–1640.
27. Carver CS (2004): Negative affects deriving from the behavioral approach system. *Emotion* 4:3–22.
28. Cornell DG, Warren J, Hawk G, Stafford E, Oram G, Pine D (1996): Psychopathy in instrumental and reactive violent offenders. *J Consult Clin Psychol* 64:783–790.
29. Diefendorff JM, Mehta K (2007): The relations of motivational traits with workplace deviance. *J Appl Psychol* 92:967–977.
30. Harmon-Jones E (2004): Contributions from research on anger and cognitive dissonance to understanding the motivational functions of asymmetrical frontal brain activity. *Biol Psychol* 67:51–76.
31. Passamonti L, Rowe JB, Ewbank M, Hampshire A, Keane J, Calder AJ (2008): Connectivity from the ventral anterior cingulate to the amygdala is modulated by appetitive motivation in response to facial signals of aggression. *Neuroimage* 43:562–570.
32. van Erp AM, Miczek KA (2000): Aggressive behavior, increased accumbal dopamine, and decreased cortical serotonin in rats. *J Neurosci* 20:9320–9325.
33. De Almeida RM, Lucion AB (1997): 8-OH-DPAT in the median raphe, dorsal periaqueductal gray and corticomedian amygdala nucleus decreases, but in the medial septal area it can increase maternal aggressive behavior in rats. *Psychopharmacology (Berl)* 134:392–400.
34. Miczek KA, de Almeida RM, Kravitz EA, Rissman EF, de Boer SF, Raine A (2007): Neurobiology of escalated aggression and violence. *J Neurosci* 27:11803–11806.
35. van der Vegt BJ, Lieuwes N, van de Wall EH, Kato K, Moya-Albiol L, Martinez-Sanchis S, *et al.* (2003): Activation of serotonergic neurotransmission during the performance of aggressive behavior in rats. *Behav Neurosci* 117:667–674.
36. New AS, Hazlett EA, Buchsbaum MS, Goodman M, Reynolds D, Mitropoulou V, *et al.* (2002): Blunted prefrontal cortical 18fluorodeoxyglucose positron emission tomography response to meta-chlorophenylpiperazine in impulsive aggression. *Arch Gen Psychiatry* 59:621–629.
37. Cools R, Robinson OJ, Sahakian B (2008): Acute tryptophan depletion in healthy volunteers enhances punishment prediction but does not affect reward prediction. *Neuropsychopharmacology* 33:2291–2299.
38. McCloskey MS, Ben-Zeev D, Lee R, Berman ME, Coccaro EF (2009): Acute tryptophan depletion and self-injurious behavior in aggressive patients and healthy volunteers. *Psychopharmacology (Berl)* 203:53–61.
39. Daly E, Deeley Q, Hallahan B, Craig M, Brammer M, Lamar M, *et al.* (2010): Effects of acute tryptophan depletion on neural processing of facial expressions of emotion in humans. *Psychopharmacology (Berl)* 210:499–510.
40. Nishizawa S, Benkelfat C, Young SN, Leyton M, Mzengeza S, de Montigny C, *et al.* (1997): Differences between males and females in rates of serotonin synthesis in human brain. *Proc Natl Acad Sci U S A* 94:5308–5313.
41. Fadda F, Cocco S, Stancampiano R (2000): A physiological method to selectively decrease brain serotonin release. *Brain Res Brain Res Protoc* 5:219–222.
42. Fadda F (2000): Tryptophan-free diets: A physiological tool to study brain serotonin function. *News Physiol Sci* 15:260–264.
43. Ardis TC, Cahir M, Elliott JJ, Bell R, Reynolds GP, Cooper SJ (2009): Effect of acute tryptophan depletion on noradrenaline and dopamine in the rat brain. *J Psychopharmacol* 23:51–55.
44. Beaver JD, Lawrence AD, Passamonti L, Calder AJ (2008): Appetitive motivation predicts the neural response to facial signals of aggression. *J Neurosci* 28:2719–2725.
45. Calder AJ, Ewbank M, Passamonti L (2011): Personality influences the neural responses to viewing facial expressions of emotion. *Philos T R Soc B* 366:1684–1701.
46. Bediou B, Eimer M, d'Amato T, Hauk O, Calder AJ (2009): In the eye of the beholder: Individual differences in reward-drive modulate early frontocentral ERPs to angry faces. *Neuropsychologia* 47:825–834.
47. Cools R, Calder AJ, Lawrence AD, Clark L, Bullmore E, Robbins TW (2005): Individual differences in threat sensitivity predict serotonergic modulation of amygdala response to fearful faces. *Psychopharmacology (Berl)* 180:670–679.
48. Fusar-Poli P, Allen P, Lee F, Surguladze S, Tunstall N, Fu CH, *et al.* (2007): Modulation of neural response to happy and sad faces by acute tryptophan depletion. *Psychopharmacology (Berl)* 193:31–44.
49. Roiser JP, Levy J, Fromm SJ, Wang H, Hasler G, Sahakian BJ, Drevets WC (2008): The effect of acute tryptophan depletion on the neural correlates of emotional processing in healthy volunteers. *Neuropsychopharmacology* 33:1992–2006.
50. van der Veen FM, Evers EA, Deutz NE, Schmitt JA (2007): Effects of acute tryptophan depletion on mood and facial emotion perception related brain activation and performance in healthy women with and without a family history of depression. *Neuropsychopharmacology* 32:216–224.
51. Kunisato Y, Okamoto Y, Okada G, Aoyama S, Demoto Y, Munakata A, *et al.* (2011): Modulation of default-mode network activity by acute tryptophan depletion is associated with mood change: A resting state functional magnetic resonance imaging study. *Neurosci Res* 69:129–134.
52. Green MJ, Phillips ML (2004): Social threat perception and the evolution of paranoia. *Neurosci Biobehav Rev* 28:333–342.
53. Fisher PM, Meltzer CC, Price JC, Coleman RL, Ziolkowski SK, Becker C, *et al.* (2009): Medial prefrontal cortex 5-HT(2A) density is correlated with amygdala reactivity, response habituation, and functional coupling. *Cereb Cortex* 19:2499–2507.
54. Forster GL, Feng N, Watt MJ, Korzan WJ, Mouw NJ, Summers CH, Renner KJ (2006): Corticotropin-releasing factor in the dorsal raphe elicits temporally distinct serotonergic responses in the limbic system in relation to fear behavior. *Neuroscience* 141:1047–1055.
55. Aggleton JP, Burton MJ, Passingham RE (1980): Cortical and subcortical afferents to the amygdala of the rhesus monkey (*Macaca mulatta*). *Brain Res* 190:347–368.
56. Amaral DG, Price JL (1984): Amygdalo-cortical projections in the monkey (*Macaca fascicularis*). *J Comp Neurol* 230:465–496.
57. Stefanacci L, Amaral DG (2002): Some observations on cortical inputs to the macaque monkey amygdala: An anterograde tracing study. *J Comp Neurol* 451:301–323.
58. Barbas H, Saha S, Rempel-Clower N, Ghashghaie T (2003): Serial pathways from primate prefrontal cortex to autonomic areas may influence emotional expression. *BMC Neurosci* 4:25.
59. Ghashghaie HT, Hilgetag CC, Barbas H (2007): Sequence of information processing for emotions based on the anatomic dialogue between prefrontal cortex and amygdala. *Neuroimage* 34:905–923.

60. Barbas H (2007): Flow of information for emotions through temporal and orbitofrontal pathways. *J Anat* 211:237–249.
61. Friston KJ, Buechel C, Fink GR, Morris J, Rolls E, Dolan RJ (1997): Psychophysiological and modulatory interactions in neuroimaging. *Neuroimage* 6:218–229.
62. Friston KJ, Harrison L, Penny W (2003): Dynamic causal modelling. *Neuroimage* 19:1273–1302.
63. Crockett MJ, Clark L, Tabibnia G, Lieberman MD, Robbins TW (2008): Serotonin modulates behavioral reactions to unfairness. *Science* 320:1739.
64. Tottenham N, Tanaka JW, Leon AC, McCarry T, Nurse M, Hare TA, *et al.* (2009): The NimStim set of facial expressions: Judgments from untrained research participants. *Psychiatry Res* 168:242–249.
65. Ewbank MP, Lawrence AD, Passamonti L, Keane J, Peers PV, Calder AJ (2009): Anxiety predicts a differential neural response to attended and unattended facial signals of anger and fear. *Neuroimage* 44:1144–1151.
66. Friston KJ, Holmes AP, Worsley KJ, Poline J-P, Frith CD, Frackowiak RSJ (1994): Statistical parametric maps in functional imaging: A general linear approach. *Hum Brain Mapp* 2:189–210.
67. Friston KJ (1997): Testing for anatomically specified regional effects. *Hum Brain Mapp* 5:133–136.
68. Worsley KJ, Marrett S, Neelin P, Vandal AC, Friston KJ, Evans AC (1996): A unified statistical approach for determining significant signals in images of cerebral activation. *Human Brain Mapping* 4:58–73.
69. Tzourio-Mazoyer N, Landeau B, Papathanassiou D, Crivello F, Etard O, Delcroix N, *et al.* (2002): Automated anatomical labeling of activations in SPM using a macroscopic anatomical parcellation of the MNI MRI single-subject brain. *Neuroimage* 15:273–289.
70. Gitelman DR, Penny WD, Ashburner J, Friston KJ (2003): Modeling regional and psychophysiological interactions in fMRI: The importance of hemodynamic deconvolution. *Neuroimage* 19:200–207.
71. Ewbank ME, M. P., Lawson RP, Henson RN, Rowe JB, Passamonti L, Calder AJ (2011): Changes in “top-down” connectivity underlie repetition suppression in the ventral visual pathway. *J Neurosci* 31:5635–5642.
72. Penny WD, Stephan KE, Daunizeau J, Rosa MJ, Friston KJ, Schofield TM, Leff AP (2010): Comparing families of dynamic causal models. *PLoS Comput Biol* 6:e1000709.
73. Stephan KE, Penny WD, Daunizeau J, Moran RJ, Friston KJ (2009): Bayesian model selection for group studies. *Neuroimage* 46:1004–1017.
74. Cerasa A, Gioia MC, Fera F, Passamonti L, Liguori M, Lanza P, *et al.* (2008): Vento-lateral prefrontal activity during working memory is modulated by MAO A genetic variation. *Brain Res* 1201:114–121.
75. Stephan KE, Penny WD, Moran RJ, den Ouden HE, Daunizeau J, Friston KJ (2010): Ten simple rules for dynamic causal modeling. *Neuroimage* 49:3099–3109.
76. Rowe JB, Hughes LE, Barker RA, Owen AM (2010): Dynamic causal modelling of effective connectivity from fMRI: Are results reproducible and sensitive to Parkinson’s disease and its treatment? *Neuroimage* 52:1015–1026.
77. Nelson RJ, Trainor BC (2007): Neural mechanisms of aggression. *Nat Rev Neurosci* 8:536–546.
78. Soloff PH, Meltzer CC, Greer PJ, Constantine D, Kelly TM (2000): A fenfluramine-activated FDG-PET study of borderline personality disorder. *Biol Psychiatry* 47:540–547.
79. Fletcher PJ, Tampakeras M, Sinyard J, Higgins GA (2007): Opposing effects of 5-HT(2A) and 5-HT(2C) receptor antagonists in the rat and mouse on premature responding in the five-choice serial reaction time test. *Psychopharmacology (Berl)* 195:223–234.
80. Pezawas L, Meyer-Lindenberg A, Drabant EM, Verchinski BA, Munoz KE, Kolachana BS, *et al.* (2005): 5-HTTLPR polymorphism impacts human cingulate-amygdala interactions: A genetic susceptibility mechanism for depression. *Nat Neurosci* 8:828–834.
81. Winstanley CA, Theobald DE, Dalley JW, Glennon JC, Robbins TW (2004): 5-HT_{2A} and 5-HT_{2C} receptor antagonists have opposing effects on a measure of impulsivity: Interactions with global 5-HT depletion. *Psychopharmacology (Berl)* 176:376–385.
82. Buckholtz JW, Callicott JH, Kolachana B, Hariri AR, Goldberg TE, Genderson M, *et al.* (2008): Genetic variation in MAOA modulates ventromedial prefrontal circuitry mediating individual differences in human personality. *Mol Psychiatry*. 13:313–324.
83. Passamonti L, Cerasa A, Gioia MC, Magariello A, Muglia M, Quattrone A, Fera F (2008): Genetically dependent modulation of serotonergic inactivation in the human prefrontal cortex. *Neuroimage* 40:1264–1273.
84. Passamonti L, Fera F, Magariello A, Cerasa A, Gioia MC, Muglia M, *et al.* (2006): Monoamine oxidase-a genetic variations influence brain activity associated with inhibitory control: New insight into the neural correlates of impulsivity. *Biol Psychiatry* 59:334–340.
85. Hariri AR, Mattay VS, Tessitore A, Kolachana B, Fera F, Goldman D, *et al.* (2002): Serotonin transporter genetic variation and the response of the human amygdala. *Science* 297:400–403.
86. von dem Hagen EA, Passamonti L, Nutland S, Sambrook J, Calder AJ (2011): The serotonin transporter gene polymorphism and the effect of baseline on amygdala response to emotional faces. *Neuropsychologia* 49:674–680.
87. Eisenberger NI, Way BM, Taylor SE, Welch WT, Lieberman MD (2007): Understanding genetic risk for aggression: Clues from the brain’s response to social exclusion. *Biol Psychiatry* 61:1100–1108.
88. Neumeister A, Hu XZ, Luckenbaugh DA, Schwarz M, Nugent AC, Bonne O, *et al.* (2006): Differential effects of 5-HTTLPR genotypes on the behavioral and neural responses to tryptophan depletion in patients with major depression and controls. *Arch Gen Psychiatry* 63:978–986.
89. Frankle WG, Lombardo I, New AS, Goodman M, Talbot PS, Huang Y, *et al.* (2005): Brain serotonin transporter distribution in subjects with impulsive aggressivity: A positron emission study with [¹¹C]McN 5652. *Am J Psychiatry* 162:915–923.
90. Soloff PH, Price JC, Meltzer CC, Fabio A, Frank GK, Kaye WH (2007): 5HT_{2A} receptor binding is increased in borderline personality disorder. *Biol Psychiatry* 62:580–587.
91. Stutzmann GE, LeDoux JE (1999): GABAergic antagonists block the inhibitory effects of serotonin in the lateral amygdala: A mechanism for modulation of sensory inputs related to fear conditioning. *J Neurosci* 19:RC8.
92. Rowe JB (2010): Connectivity analysis is essential to understand neurological disorders. *Front Syst Neurosci* 4.
93. Ochsner KN, Bunge SA, Gross JJ, Gabrieli JD (2002): Rethinking feelings: An fMRI study of the cognitive regulation of emotion. *J Cogn Neurosci* 14:1215–1229.
94. Wager TD, Davidson ML, Hughes BL, Lindquist MA, Ochsner KN (2008): Prefrontal-subcortical pathways mediating successful emotion regulation. *Neuron* 59:1037–1050.
95. Attenburrow MJ, Williams C, Odontiadis J, Reed A, Powell J, Cowen PJ, Harmer CJ (2003): Acute administration of nutritionally sourced tryptophan increases fear recognition. *Psychopharmacology (Berl)* 169:104–107.
96. Bjork JM, Dougherty DM, Moeller FG, Cherek DR, Swann AC (1999): The effects of tryptophan depletion and loading on laboratory aggression in men: Time course and a food-restricted control. *Psychopharmacology (Berl)* 142:24–30.
97. Booij L, Van der Does AJ, Haffmans PM, Riedel WJ, Fekkes D, Blom MJ (2005): The effects of high-dose and low-dose tryptophan depletion on mood and cognitive functions of remitted depressed patients. *J Psychopharmacol* 19:267–275.
98. Crockett MJ, Clark L, Hauser MD, Robbins TW (2010): Serotonin selectively influences moral judgment and behavior through effects on harm aversion. *Proc Natl Acad Sci U S A* 107:17433–17438.
99. Ashley V, Vuilleumier P, Swick D (2004): Time course and specificity of event-related potentials to emotional expressions. *Neuroreport* 15:211–216.
100. Eimer M, Holmes A (2007): Event-related brain potential correlates of emotional face processing. *Neuropsychologia* 45:15–31.
101. Krolak-Salmon P, Henaff MA, Vighetto A, Bertrand O, Mauguier F (2004): Early amygdala reaction to fear spreading in occipital, temporal, and frontal cortex: A depth electrode ERP study in human. *Neuron* 42:665–676.
102. Rolls ET (2007): The representation of information about faces in the temporal and frontal lobes. *Neuropsychologia* 45:124–143.
103. van Donkelaar EL, Blokland A, Ferrington L, Kelly PA, Steinbusch HW, Prickaerts J (2011): Mechanism of acute tryptophan depletion: Is it only serotonin? *Mol Psychiatry* 16:695–713.
104. Crockett MJ, Clark L, Roiser JP, Robinson OJ, Cools R, Chase HW, *et al.* (2011): Converging evidence for central 5-HT effects in acute tryptophan depletion [published online ahead of print August 30]. *Mol Psychiatry*. doi:10.1038/mp.2011.106.